

VEHICLE INSPECTION REPORT

HU54MKM

Iveco EUROCARGO 180E

Inspection

Serious Damage? No

Vehicle

VAT Plus VAT

V5 Present

Details

Reg. date 14/03/2018

Year 2018

Mileage 200,571 Km Not Warranted

Fuel Type Diesel

Colour YELLOW

VIN ZCFA61TJ402624636

Body Style Curtainside

MOT Due 30/09/2026

Cab Type DAY CAB

Gearbox AUTOMATIC

Axle Combi 4x2

Rear Suspension Steel

Rear Doors Roller

Tail Lift Tuckaway

MOT MILEAGE HISTORY POSSILBE IN KM/MILES INCORRECTLY

Tyres

NSF

NSI1

NSI2

NSI3

NSI4

OSF

OSI1

OSI2

OSI3

OSI4

Spare

NSO1

NSO2

NSO3

NSO4

OSO1

OSO2

OSO3

OSO4

Features

- Bluetooth connection
- Digital radio
- Cloth seat trim
- Cruise control
- Front electric windows
- Park assist camera
- Drivers airbag
- Auxiliary input socket
- Central locking

Photos

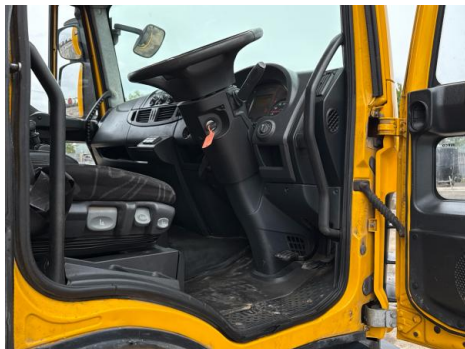



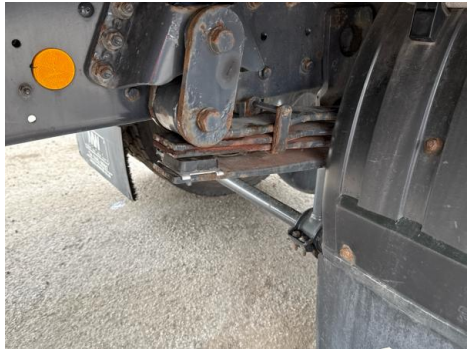

Condition Check

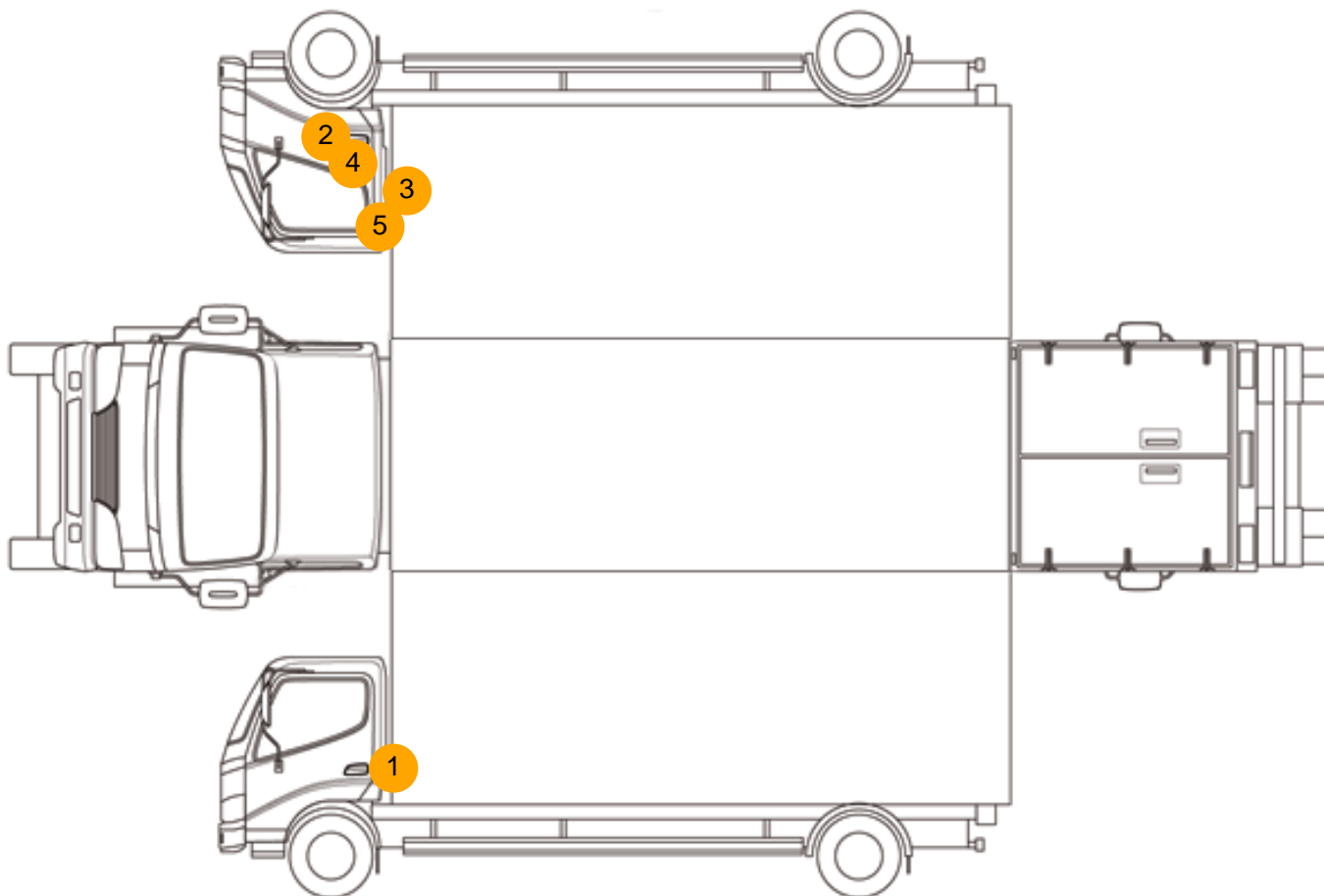

Damage Photos

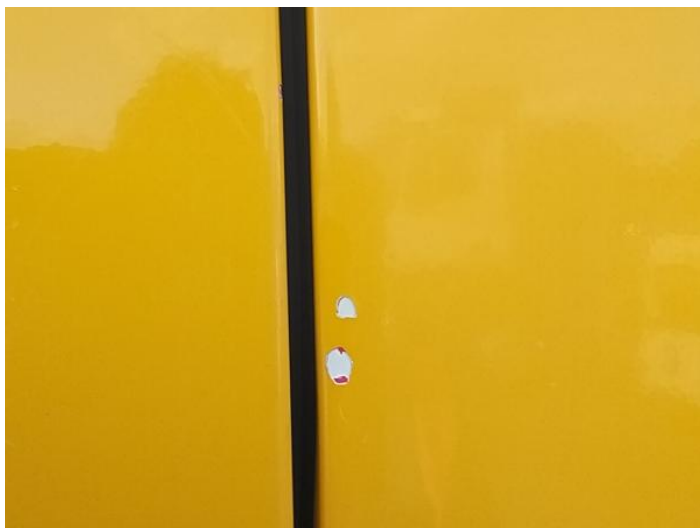

1: B Post ns
Chipped
Over 5mm



2: Moulding of Wing
Scuffed (Unpainted)
Over 100mm



3: Door osf
Chipped
Edge Chip

4: Door osf
Scratched
Over 25mm Thru Paint



5: Door osf
Chipped
Multiple Chips

Interior

Carpet Condition		Upholstery Condition	
Seat Condition	Average Average	Odour	Average -
Engine Runs	OK	Gearbox 1st and Reverse Test	OK
Brakes	OK	Clutch Slip Test from Static	OK
Turbo Boosting	OK	Gearbox Static Gear Selection (engine running)	OK
Parking Brake	OK	No Excessive Smoking	OK
EML light illuminated	OK	Oil warning light illuminated	OK
Airbag light illuminated	OK	DPF light illuminated	OK
ABS light illuminated	OK	Service indicator light illuminated	OK

Windows

OK

Radio

OK

Steering

OK